

SINFONIA No. 87

JOSEPH HAYDN

(Ed. H. C. Robbins Landon)

I.

1 *Vivace*

6

11

16

21 *Solo* *p*

29

39

46 *7. Vt.*

57

Fagotto I

69 *f* *ff* *f*

75 *f*

79 1

84 *f* 6

94 *p*

100 2 *f*

107 4 *p* 1.Ob.

118 6

129 7.vi. *f*

133 *ff* *f*

137

141

145

150

154

163

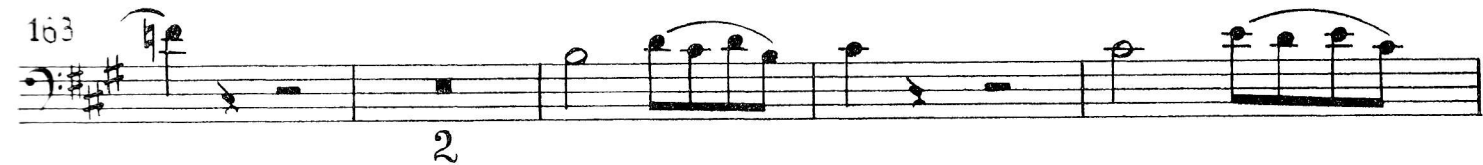

169

174

180

191

II.

1 *Adagio* *Fl.* 8 4 *1.Ob.*

17 *Solo* *p* 3

25 5 *f* 6 *p*

33 *f* 6 *fz* 6 6

36 5 1 *p* 4 *Fl.*

51 *p* *fz* *fz*

58 *1.Ob.* 5 *Solo* *p* 6

74 5 *f*

82 *p* *f*

86 *p*

95 *Solo*

1

100

p *pp*

III.

1 Menuet

f

1

7

13

p

19

2 *f*

26

3

34

1 *f*

40

1 *f* *Fine*

45 *Trio*

8 18 *1. Ob.* *Menuet da capo*

IV.

Finale

Vivace

1

10

15

25

31

37

48

55

63

70

f

p

Solo

f

7.vl.

7.vl. Fl.

Fagotto I

82 *f* 7.vz. 4

91 *f*

98 4 *f*

107 1

113 Solo *p* *f*

119

126 1

132 1 1

141

150 3

Fagotto I

160 *Fl.*

3 f

169

174

179

184

189

194 *7.vz.*

4 f

204

210

G.P. Fine
