

# SINFONIA No. 63

Versione seconda

JOSEPH HAYDN

(Ed. H. C. Robbins Landon)

## I

1 *Allegro*

6

16

20

24

29

34

38

42 *f* *pizz.* *p*

46 *arco* *f*

51

54

57

60

64

68

73

78 *p* *cresc.*

81

84 *f*

87 *Ob. I* *f* *p*

93 *f* *p* *f* *p*

101 *tr* *f* *p* *p*

105 *f*

110

114

118 *pizz.* *p*

125

123

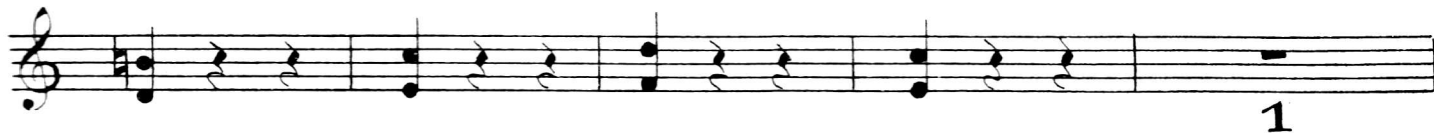

133

141

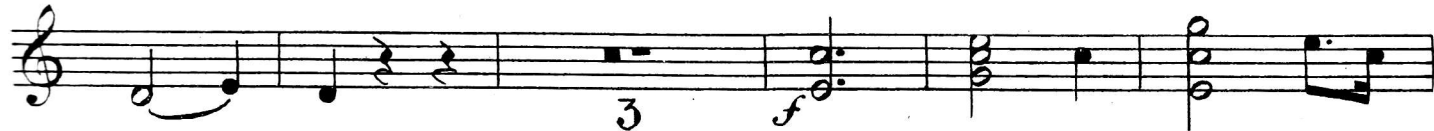

149

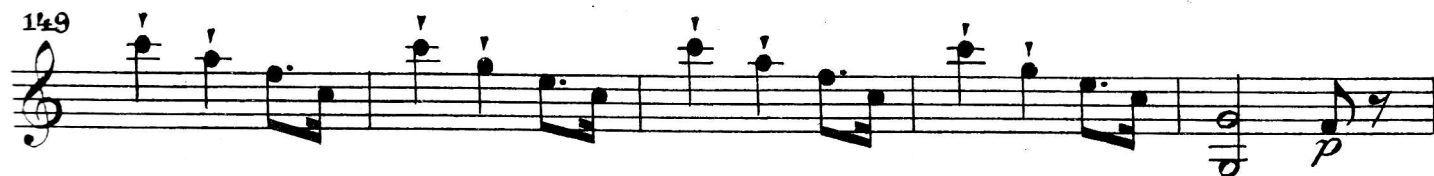

154

159

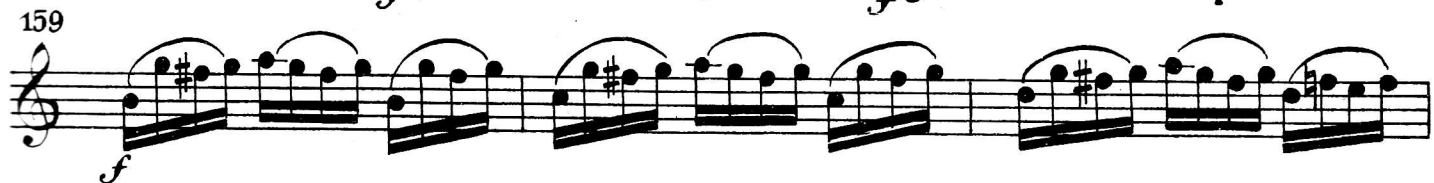

162

165

169

173

177

II

1 *Allegretto* (o più tasto allegro)  
*con sord.*

57

61

65

69

73

76

79

82

85

90

95

senza sord.

6

105

Ob. I

*f*

109

112

115

118

121

124

127

130

133

136

III

Menuet

Trio

35 pizz.

## IV

## Finale

1 Presto

## IV

## Finale

Presto

1 *p* *f*

6 *p*

11 *f*

16 *f*

19 *p* *f* *p*

23 *f* *p* *f*

27

31 *p*

36

41

46

52

58

62

67

72

78

82

88

94

100

106

113

119

125

130

135

140

145

151

158

163

168

173

179

184

190

195

202

*fine*