

SINFONIA No. 63

Versione seconda

JOSEPH HAYDN
(Ed. H. C. Robbins Landon)

I

1 *Allegro*

f

5

9

f

20

pp

25

f

30

2 3 4 5

34

6 7

1 *f* 1

40

45 *pizz.*

50 *arco*

54

58

62

66

70

74

Violoncello e Basso

78

p *cresc.* 1

83

2 *f* 3 4 5

88

6 *f*

98

103

1 2 3 *f*

108

4 5

113

118

pizz. *p*

123

128

133

arco Vlc. B.

Violoncello e Basso

137

arco

142

1 *f*

147

2 3 4 5

151

6 7 1 *f*

156

1 *f* 1 *f*

162

167

171

176

II

1 *Allegretto* (o più tosto allegro)

1 *p*

6

11

16

21

37

42

47

f *p*

52

57

61

65

73

pizz.

78

83

arco

92

97

Ob. I

107

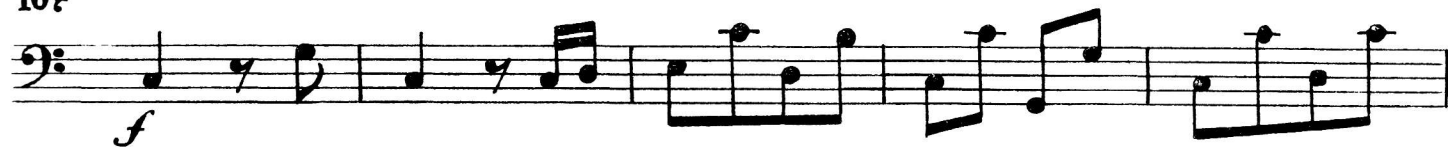

112

117

122

127

132

136

IV

Finale

1 Presto

Vlc. *p* *f*

B. *f*

6 *p*

Vlc.

B.

11 *f* *f*

Vlc.

B.

16 *f*

tutti

21 *f* 1 1 1

26

f

31

v. I
8

44

v. I
10
ff

58

1
ff

63

b *#*

68

^ *^* *^* *^*

73

^ *^* *^* *^* *#*

77

^ *^* *#*

133

Vlc. *p*

B.

138

Vlc. *f*

142

146

151

156

19

v. I

180

ff

185

1 *ff*

191

196

201

fine