

SINFONIA No. 63

Versione seconda

JOSEPH HAYDN
(Ed. H. C. Robbins Landon)

I

1 *Allegro*

5

9

(*Fg. I solo*)

20

24

33

39

f

43

10

55 *v.l.*

f

59

f

63

f

67

f

71

f

75

f

f

78
 2 *p cresc.*

84 *f* 6 *Fig. I*

95 1 *f*

100

104 *f* 1 2 3 4 5

111

118 *Fl. d. bd. d. #d. po. p* 6

129

134

147

153

158

163

168

172

176

II

1 *Allegretto* (o più tosto allegro)

8 9 VI. I

21 (*Fg. I Solo*)

8 6 Fg. I

37

8 9 VI. I

57

$\frac{1}{4}$ f

63

$\frac{1}{4}$ f

70

73

8 16 VI. I

99 (Fg. I Solo)

Fg. I

107

111

115

121

125

131

135

III

Menuet

1 *f*

6 *p* *f*

12 *p*

18 *pp*

25 *f*

30 *f*

Trio

35 9 12 Fig. I

Menuet da capo

IV

Finale

1 Presto

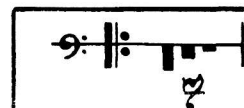

Fagotto II

82 *vi. I*
13 1 *f*

100

105

110

116

123

129

134

143

153

159

170

183

188

193

202
